

PURPOSE:	DIVISION	AREA NAME:	HILLIER	APPROVED:	
MAP REF:	6628/13/G, 6628/13/H	COUNCIL:	TOWN OF GAWLER	DEPOSITED/FILED:	
LAST PLAN:	D..	DEVELOPMENT NO:	490/D051/15/001		SHEET 1 OF 4
					71077_text_01_v01

AGENT DETAILS:	ALEXANDER & SYMONDS PTY LTD 1ST FLOOR 11 KING WILLIAM ST KENT TOWN SA 5067 PH: 81301666 FAX: 83620099	SURVEYORS CERTIFICATION:
AGENT CODE:	ALSY	
REFERENCE:	A011413LTO2B(B)	

SUBJECT TITLE DETAILS:										
PREFIX	VOLUME	FOLIO	OTHER	PARCEL	NUMBER	PLAN	NUMBER	HUNDRED / IA / DIVISION	TOWN	REFERENCE NUMBER
PT CT	6229	438		ALLOTMENT(S)	811	D	...	MUNNO PARA		
OTHER TITLES AFFECTED:										

EASEMENT DETAILS:										
STATUS	LAND BURDENED	FORM	CATEGORY	IDENTIFIER	PURPOSE	IN FAVOUR OF	CREATION			
EXTINGUISH	821(HEINEMANN CIRCUIT)	SERVICE	EASEMENT(S)	G IN D...	FOR DRAINAGE PURPOSES	THE COUNCIL FOR THE AREA	223LG RPA			
EXTINGUISH	821(HEINEMANN CIRCUIT)	SHORT	FREE AND UNRESTRICTED RIGHT(S) OF WAY	H IN D...						
EXTINGUISH	821(HEINEMANN CIRCUIT)	SERVICE	EASEMENT(S)	J IN D...	FOR SEWERAGE PURPOSES	SOUTH AUSTRALIAN WATER CORPORATION	223LG RPA			
EXISTING	820	SERVICE	EASEMENT(S)	E(T/F)	FOR ELECTRICITY SUPPLY PURPOSES	DISTRIBUTION LESSOR CORPORATION (SUBJECT TO LEASE 8890000)	223LG RPA			
EXISTING	820	SERVICE	EASEMENT(S)	G	FOR DRAINAGE PURPOSES	THE COUNCIL FOR THE AREA	223LG RPA			

ANNOTATIONS:
--------------

BEARING DATUM: MGA 94 ZONE 54  
 DERIVATION: PM 6628/40912 TO 6628/26275  
 TOTAL AREA: 5.359ha

REFERENCE MARKS

CNR	BEARING	FROM	DIST	PM NO
1	261°43'4.0"	PM FD	150.55	6628/40912
2	67°59'1.0"	PM FD	65.37	6628/26275
3	70°38'1.0"	PM FD	59.63	6628/36855

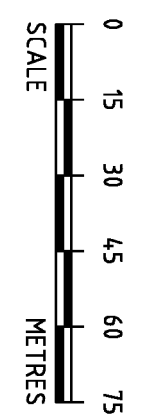
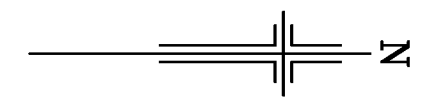

**Alexander & Symonds Pty.Ltd.**  
 11 KING WILLIAM STREET, KENT TOWN  
 P.O. BOX 1000 KENT TOWN 5071  
 Tel (08) 8130 1666 Fax (08) 8362 0099 A.B.N. 93 007 753 988

REFERENCE A011413LT02B(B)	COOPERS RISE
LJM 19/02/2020	STAGE 2B

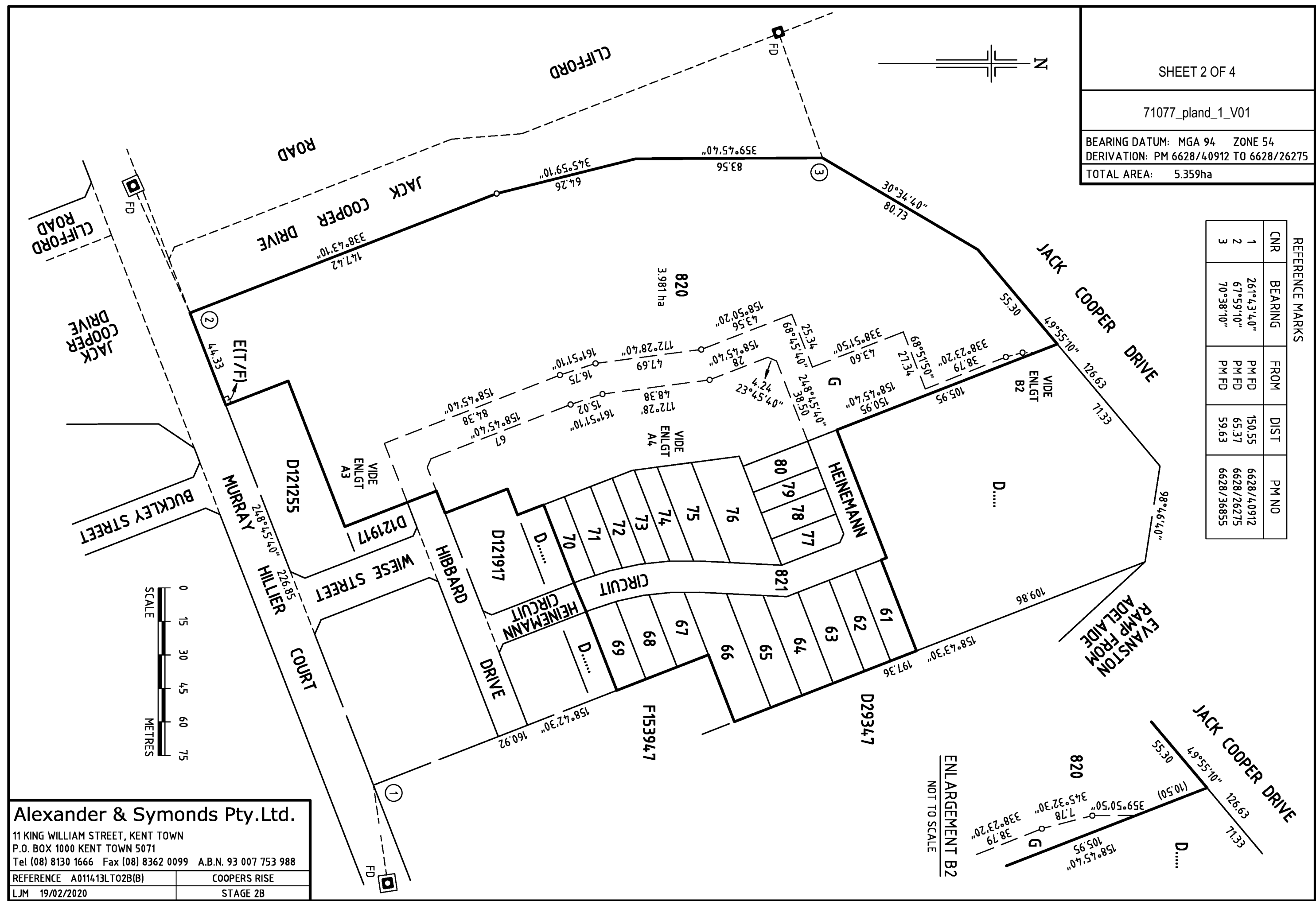

ENLARGEMENT B2  
 NOT TO SCALE

VIDE CONTINUATION ENLARGEMENT A4

F153947

REFERENCE MARKS

CNR	BEARING	FROM	DIST	PM NO
1	261°43'40"	PM FD	150.55	6628/40912
4	240°07'30"	PM FD	6.13	6628/61808
5	143°42'	PM	4.12	6628/61809

SHEET 3 OF 4

71077\_pland\_2\_V01

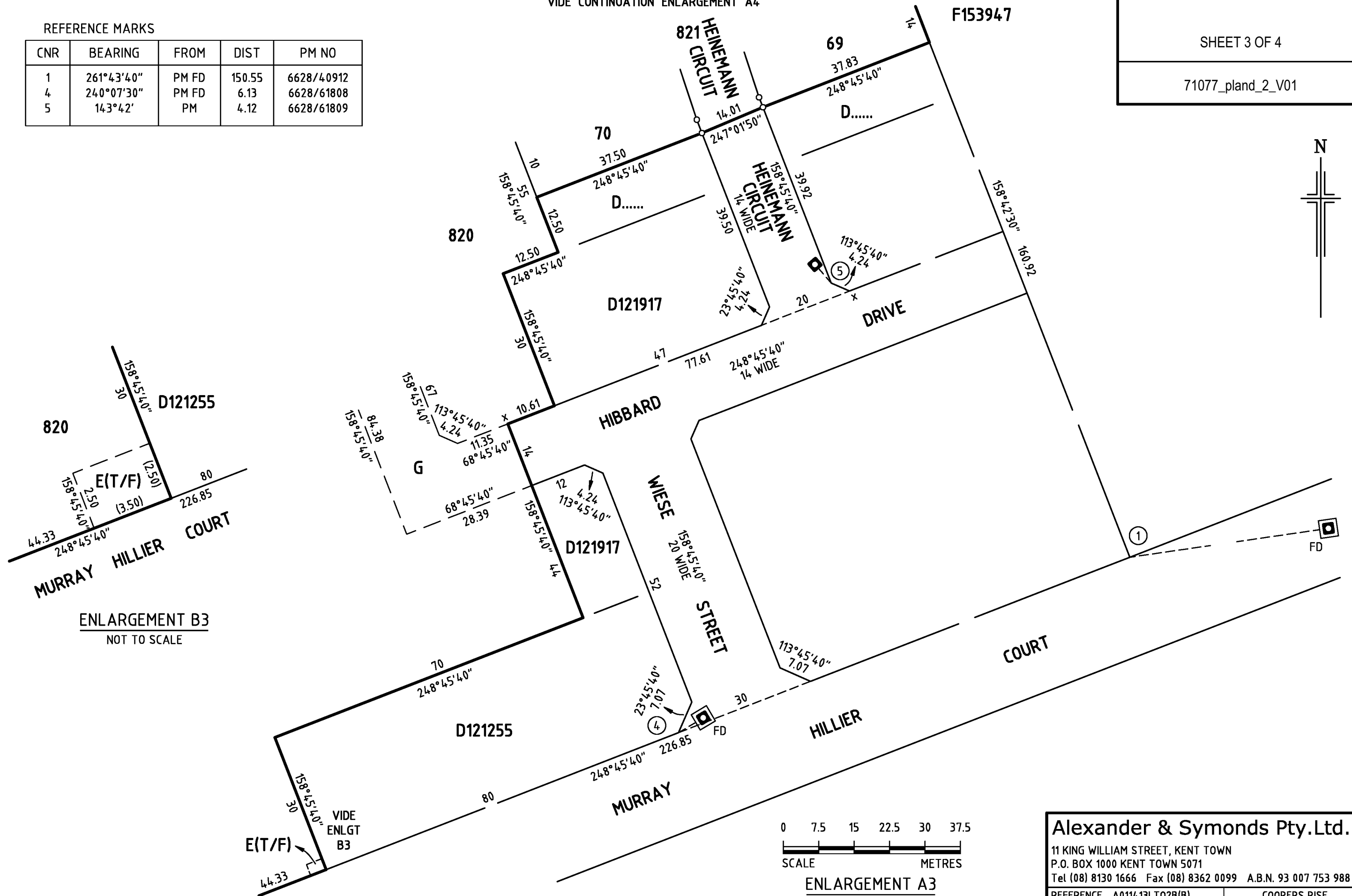
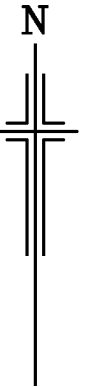

ENLARGEMENT B3  
NOT TO SCALE

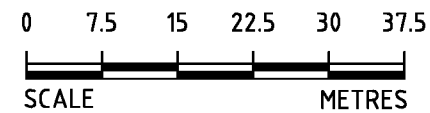

ENLARGEMENT A3

**Alexander & Symonds Pty.Ltd.**  
 11 KING WILLIAM STREET, KENT TOWN  
 P.O. BOX 1000 KENT TOWN 5071  
 Tel (08) 8130 1666 Fax (08) 8362 0099 A.B.N. 93 007 753 988

REFERENCE A011413LT02B(B)	COOPERS RISE
LJM 19/02/2020	STAGE 2B

REFERENCE MARKS

CNR	BEARING	FROM	DIST	PM NO
6		PM		6628/61248

SHEET 4 OF 4

71077\_pland\_3\_V01

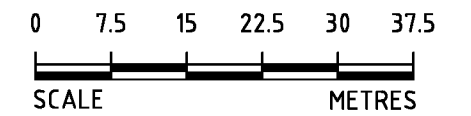
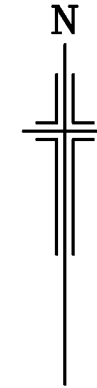
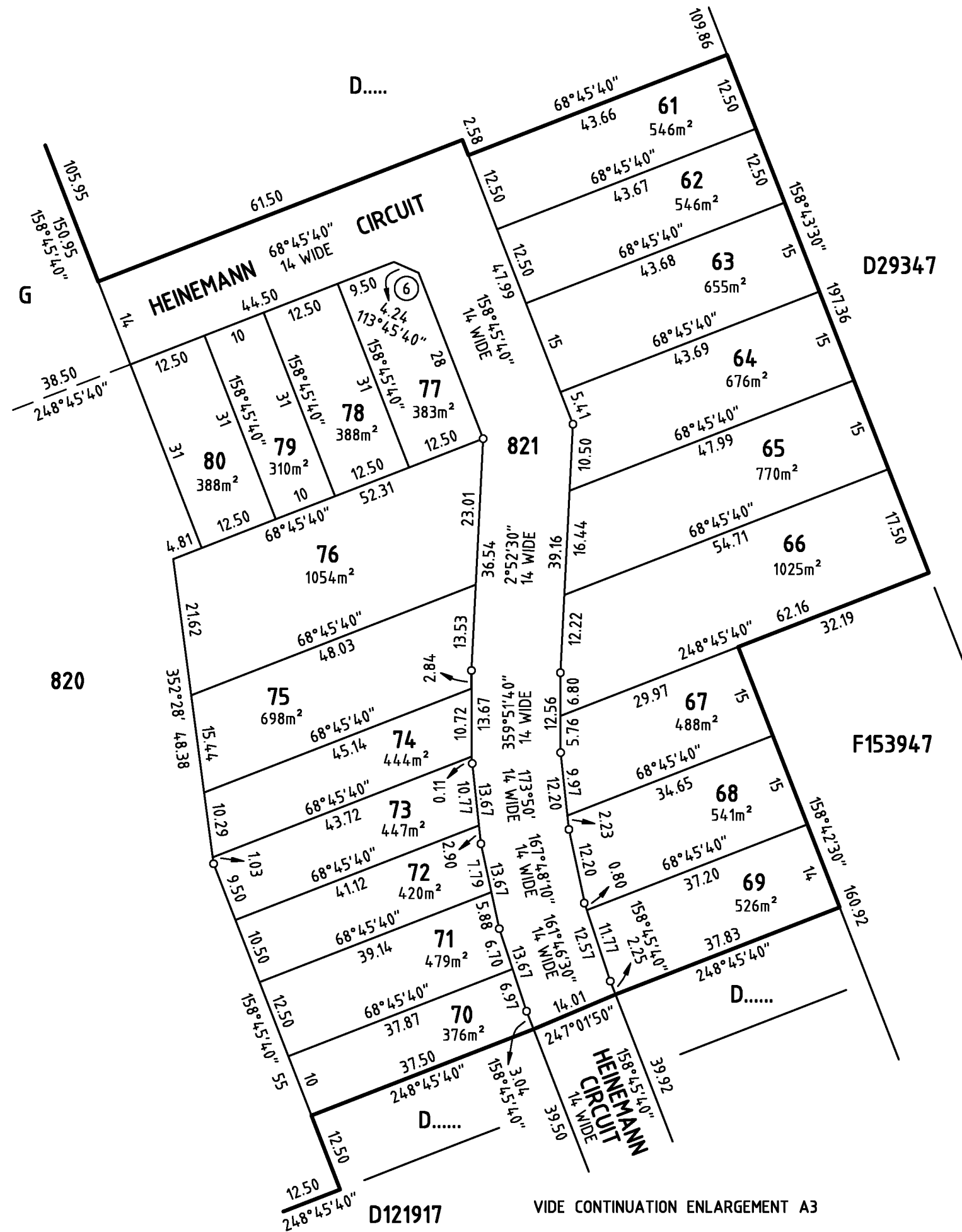

ENLARGEMENT A4

Alexander & Symonds Pty.Ltd.

11 KING WILLIAM STREET, KENT TOWN  
 P.O. BOX 1000 KENT TOWN 5071  
 Tel (08) 8130 1666 Fax (08) 8362 0099 A.B.N. 93 007 753 988

REFERENCE A011413LTO2B(B)	COOPERS RISE
LJM 19/02/2020	STAGE 2B