

PEGGING PLAN

Stage 1 in DA 312/D042/18

in the area named

LEWISTON

CT Volume 5819 Folio 595

Allotments marked B are to be subject to an easement for drainage purposes in favour of the Council. The position of easement B is subject to final engineering design.

Metal Pins (MP) are 1.00m on boundary lines unless shown otherwise.

Peg are shown as thus - ■

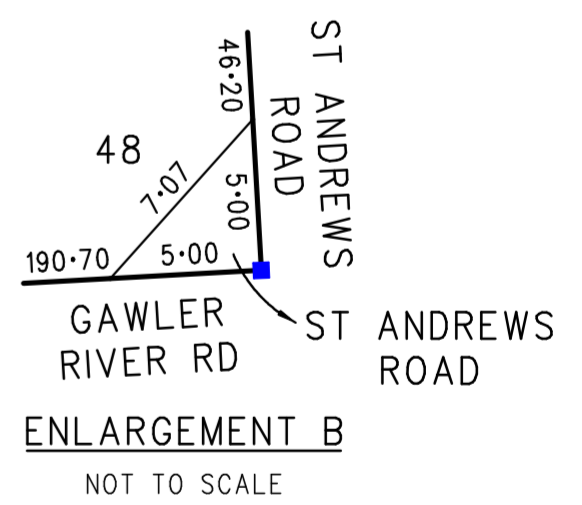
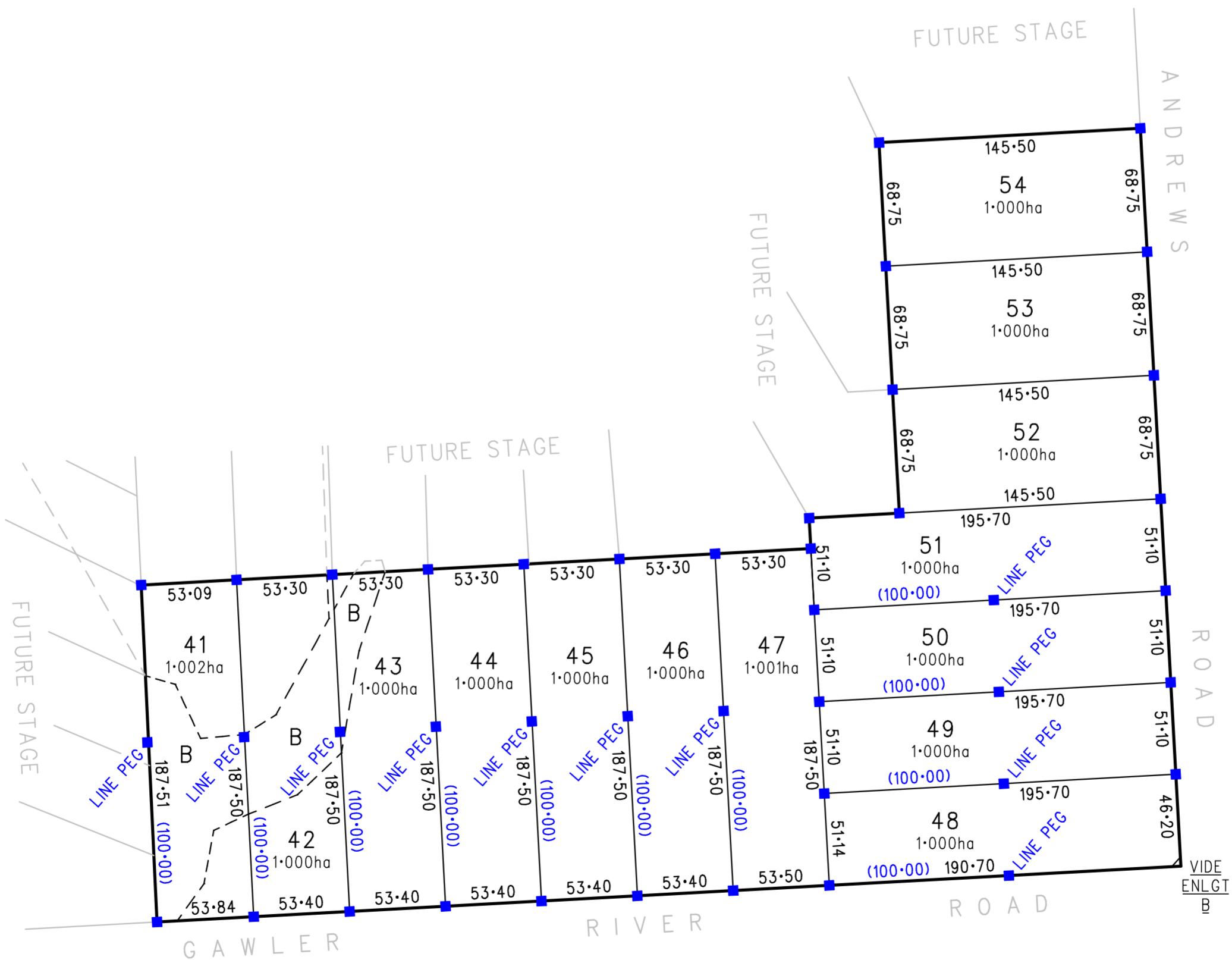
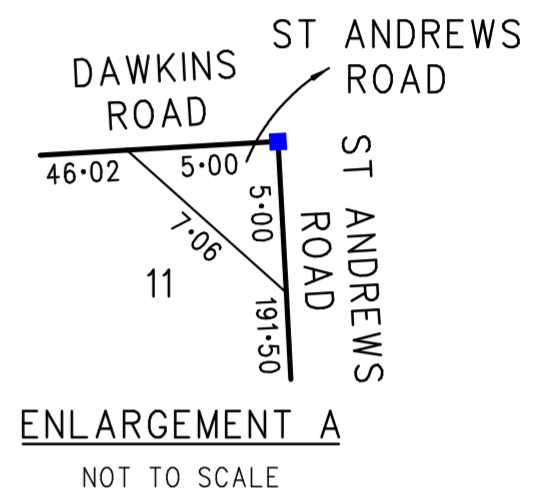
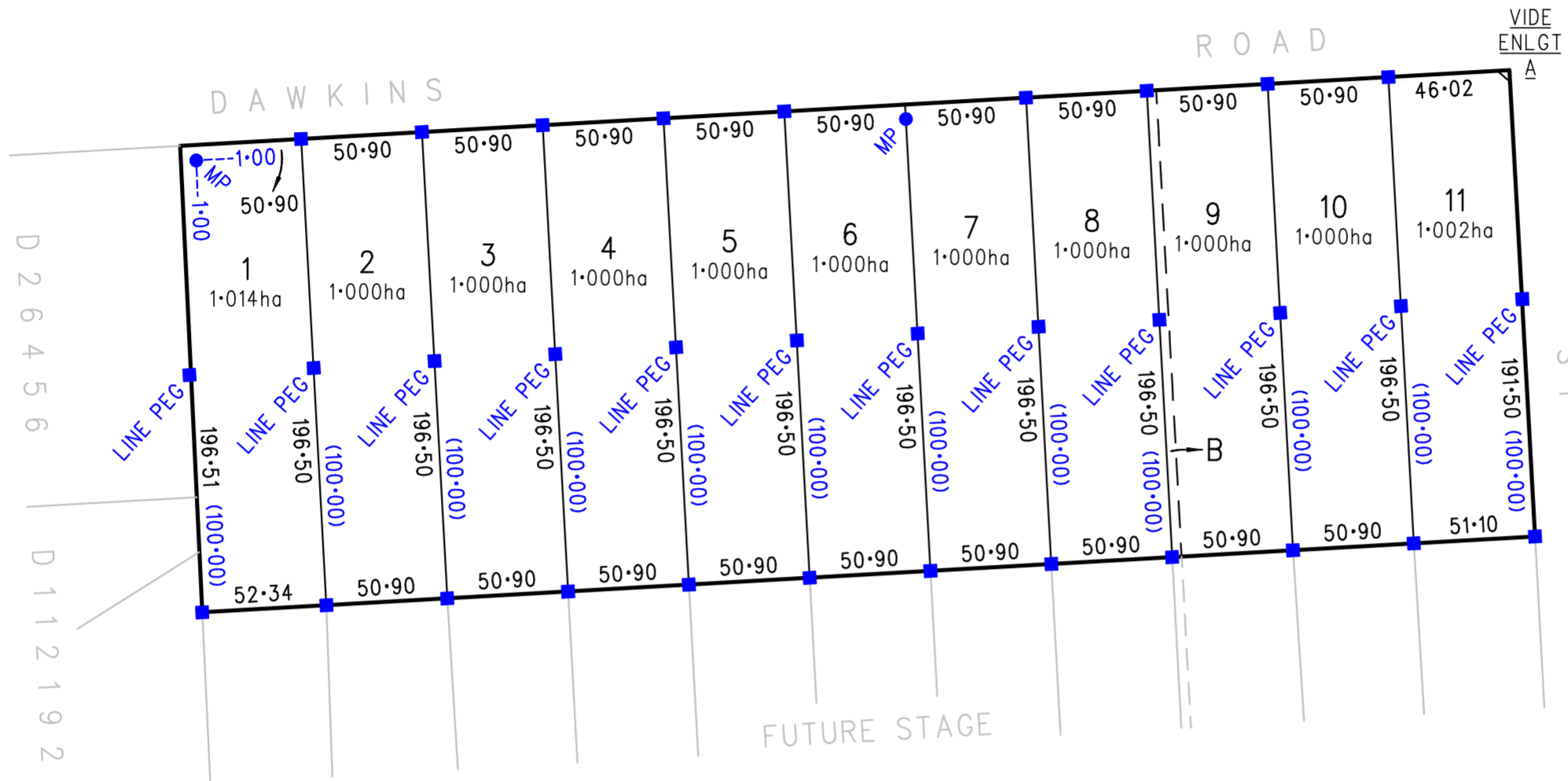
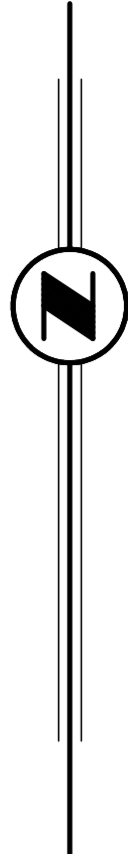

Andrew Davidson

PROPERTY
DEVELOPMENT
CONSULTANTS

PO Box 654
Glenside SA 5065

T 08 8390 0099

admin@andrewdavidson.com.au
www.andrewdavidson.com.au

ACN 007 904 396

DATE: 29/11/2021

OUR REF: 1659-PEG101.v1



I hereby certify that the land in this plan was surveyed by me on the 26th day of October 2021.

David Edward **PYPER**
Licensed Surveyor
PL8777